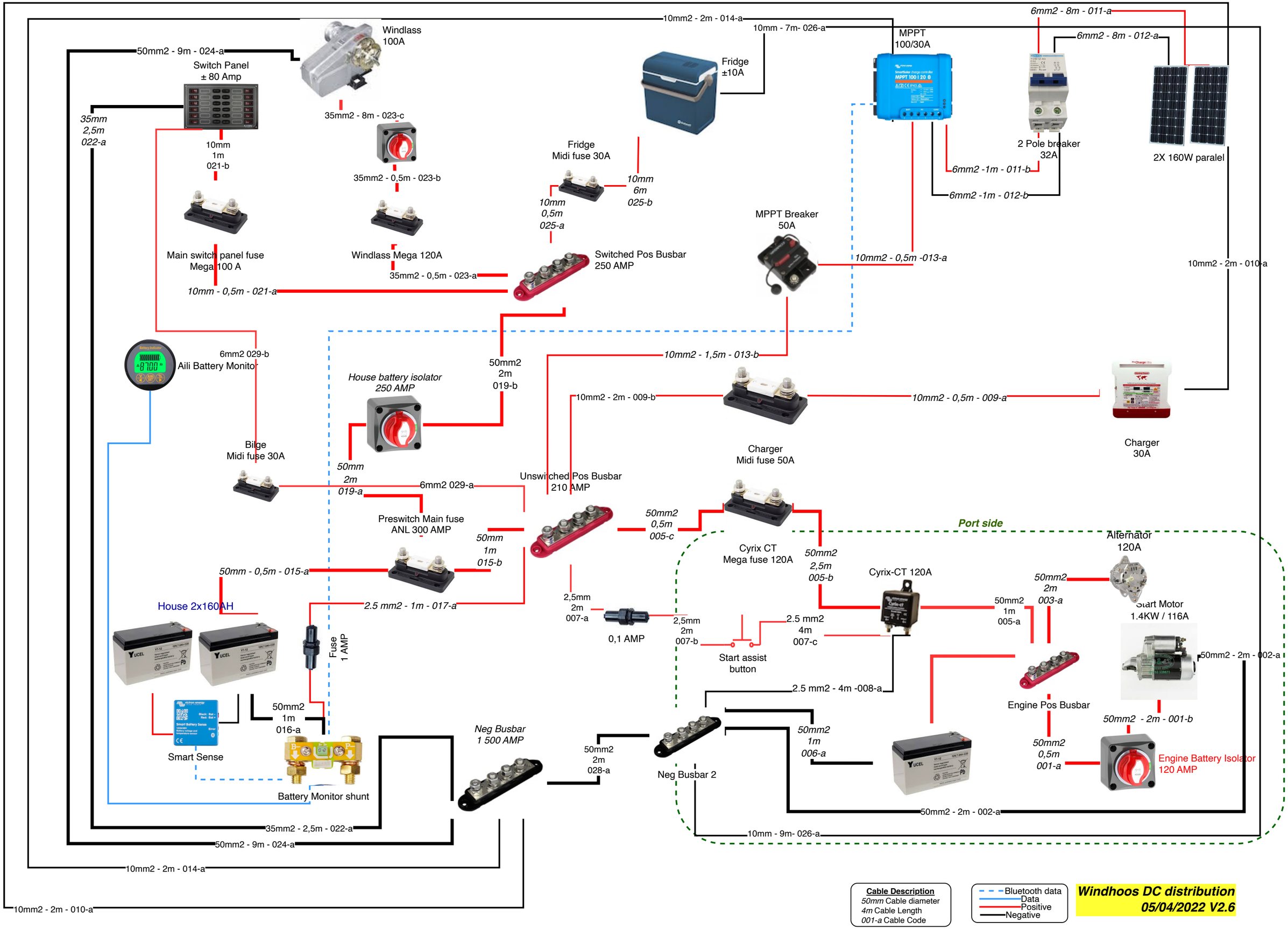
Windlass
100A
10mm2 - 2m - 014-a
10mm - 7m- 026-a
6mm2 - 8m - 011-a
6mm2 - 8m - 012-a
MPPT
100/30A
50mm2 - 9m - 024-a
Switch Panel
± 80 Amp
Fridge
±10A
35mm
2,5m
022-a
35mm2 - 8m - 023-c
10mm
1m
021-b
35mm2 - 0,5m - 023-b
Fridge
Midi fuse 30A
10mm
6m
025-b
10mm
0,5m
025-a
6mm2 -1m - 011-b
6mm2 -1m - 012-b
2 Pole breaker
32A
2X 160W paralel
Main switch panel fuse
Mega 100 A
Windlass Mega 120A
35mm2 - 0,5m - 023-a
Switched Pos Busbar
250 AMP
MPPT Breaker
50A
10mm2 - 0,5m -013-a
10mm2 - 2m - 010-a
10mm - 0,5m - 021-a
6mm2 029-b
Aili Battery Monitor
50mm2
2m
019-b
House battery isolator
250 AMP
10mm2 - 1,5m - 013-b
10mm2 - 2m - 009-b
10mm2 - 0,5m - 009-a
Charger
30A
Bilge
Midi fuse 30A
50mm
2m
019-a
6mm2 029-a
Unswitched Pos Busbar
210 AMP
Charger
Midi fuse 50A
Preswitch Main fuse
ANL 300 AMP
50mm2
0,5m
005-c
Port side
Cyrix CT
Mega fuse 120A
50mm2
2,5m
005-b
Alternator
120A
50mm
1m
015-b
50mm - 0,5m - 015-a
Cyrix-CT 120A
50mm2
2m
003-a
50mm2
1m
005-a
Start Motor
1.4KW / 116A
House 2x160AH
2.5 mm2 - 1m - 017-a
2,5mm
2m
007-a
0,1 AMP
2,5mm
2m
007-b
2.5 mm2
4m
007-c
Start assist
button
Fuse
1 AMP
50mm2 - 2m - 002-a
2.5 mm2 - 4m -008-a
Engine Pos Busbar
Smart Sense
50mm2
1m
016-a
Neg Busbar
1 500 AMP
50mm2
2m
028-a
Neg Busbar 2
50mm2
1m
006-a
50mm2 - 2m - 001-b
50mm2
0,5m
001-a
Engine Battery Isolator
120 AMP
Battery Monitor shunt
50mm2 - 2m - 002-a
35mm2 - 2,5m - 022-a
50mm2 - 9m - 024-a
10mm2 - 2m - 014-a
10mm - 9m- 026-a
10mm2 - 2m - 010-a
Cable Description
50mm Cable diameter
4m Cable Length
001-a Cable Code
Bluetooth data
Data
Positive
Negative
Windhoos DC distribution
05/04/2022 V2.6